

SLTL MAP OF TRIPURA

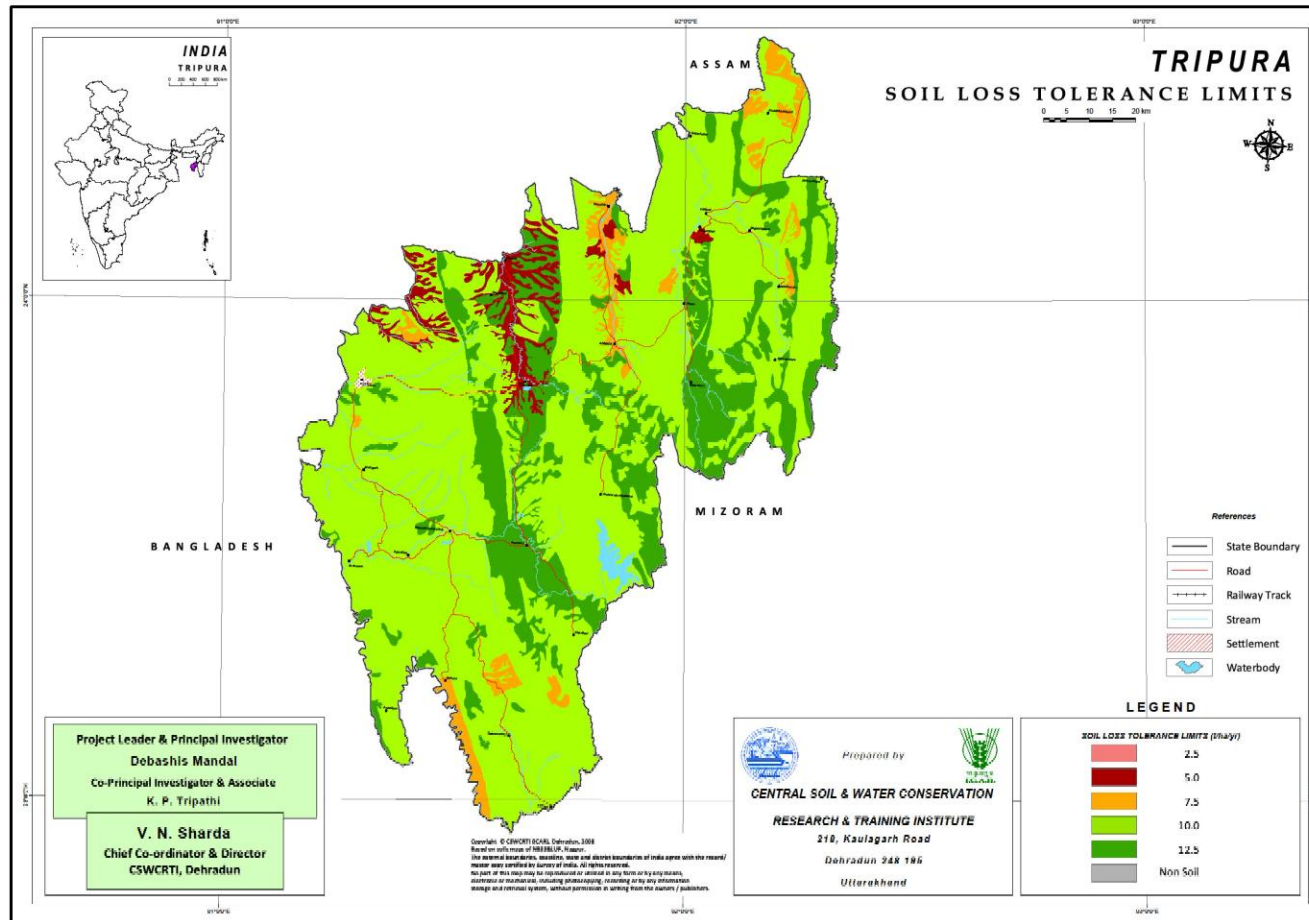

Districts	Area (M ha)	Soil depth (cm)	SLTL (Mg ha ⁻¹ yr ⁻¹)
West Tripura (N) and Dhalai (N)	0.04 (3.81)	25-100	5
North Tripura (N), South Tripura (W) and Dhalai(N)	0.04 (3.81)	75-100	7.5
North Tripura, West Tripura, South Tripura and Dhalai	0.74 (70.48)	100	10
North Tripura €, West Tripura (N-S), South Tripura €, and Dhalai (S)	0.22 (20.95)	100-150	12.5
Rock outcrop/ unreported area	0.01 (0.95)	.	.

