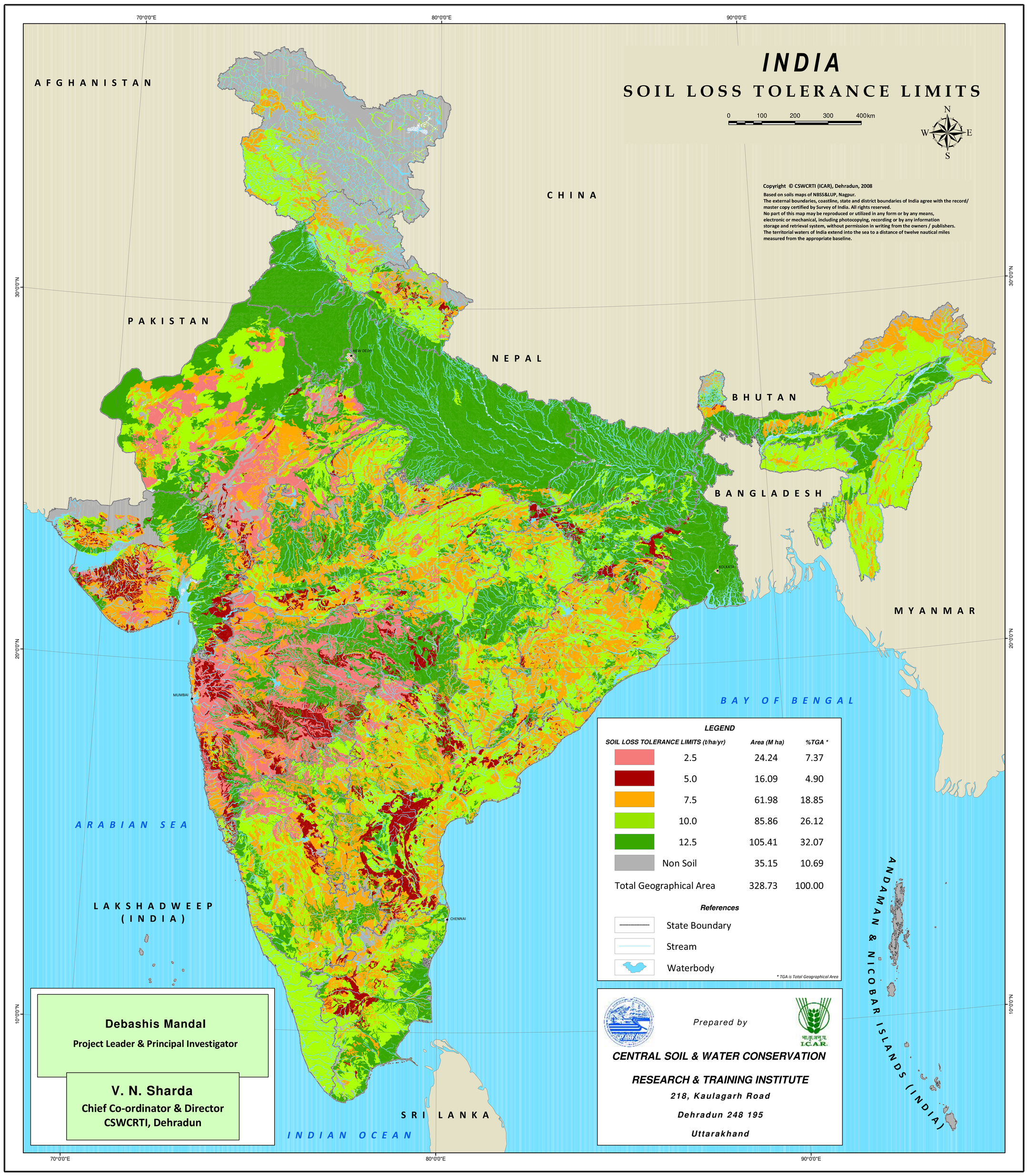
INDIA
SOIL LOSS TOLERANCE LIMITS
0 100 200 300 400km
N
W
E
S
Copyright © CSWCRTI (ICAR), Dehradun, 2008
Based on soils maps of NBSS&LUP, Nagpur.
The external boundaries, coastline, state and district boundaries of India agree with the record/ master copy certified by Survey of India. All rights reserved.
No part of this map may be reproduced or utilized in any form or by any means, electronic or mechanical, including photocopying, recording or by any information storage and retrieval system, without permission in writing from the owners / publishers.
The territorial waters of India extend into the sea to a distance of twelve nautical miles measured from the appropriate baseline.
AFGHANISTAN
CHINA
PAKISTAN
NEPAL
BHUTAN
BANGLADESH
MYANMAR
NEW DELHI
KOLKATA
MUMBAI
CHENNAI
BAY OF BENGAL
ARABIAN SEA
LAKSHADWEEP (INDIA)
ANDAMAN & NICOBAR ISLANDS (INDIA)
SRI LANKA
INDIAN OCEAN
70°0'0"E
80°0'0"E
90°0'0"E
30°0'0"N
20°0'0"N
10°0'0"N
LEGEND
SOIL LOSS TOLERANCE LIMITS (t/ha/yr) | Area (M ha) | %TGA *
2.5 | 24.24 | 7.37
5.0 | 16.09 | 4.90
7.5 | 61.98 | 18.85
10.0 | 85.86 | 26.12
12.5 | 105.41 | 32.07
Non Soil | 35.15 | 10.69
Total Geographical Area | 328.73 | 100.00
References
State Boundary
Stream
Waterbody
* TGA is Total Geographical Area
Debashis Mandal
Project Leader & Principal Investigator
V. N. Sharda
Chief Co-ordinator & Director
CSWCRTI, Dehradun
Prepared by
भा.कृ.अनु.प.
I.C.A.R.
CENTRAL SOIL & WATER CONSERVATION
RESEARCH & TRAINING INSTITUTE
218, Kaulagarh Road
Dehradun 248 195
Uttarakhand