

SLTL MAP OF JAMMU & KASHMIR

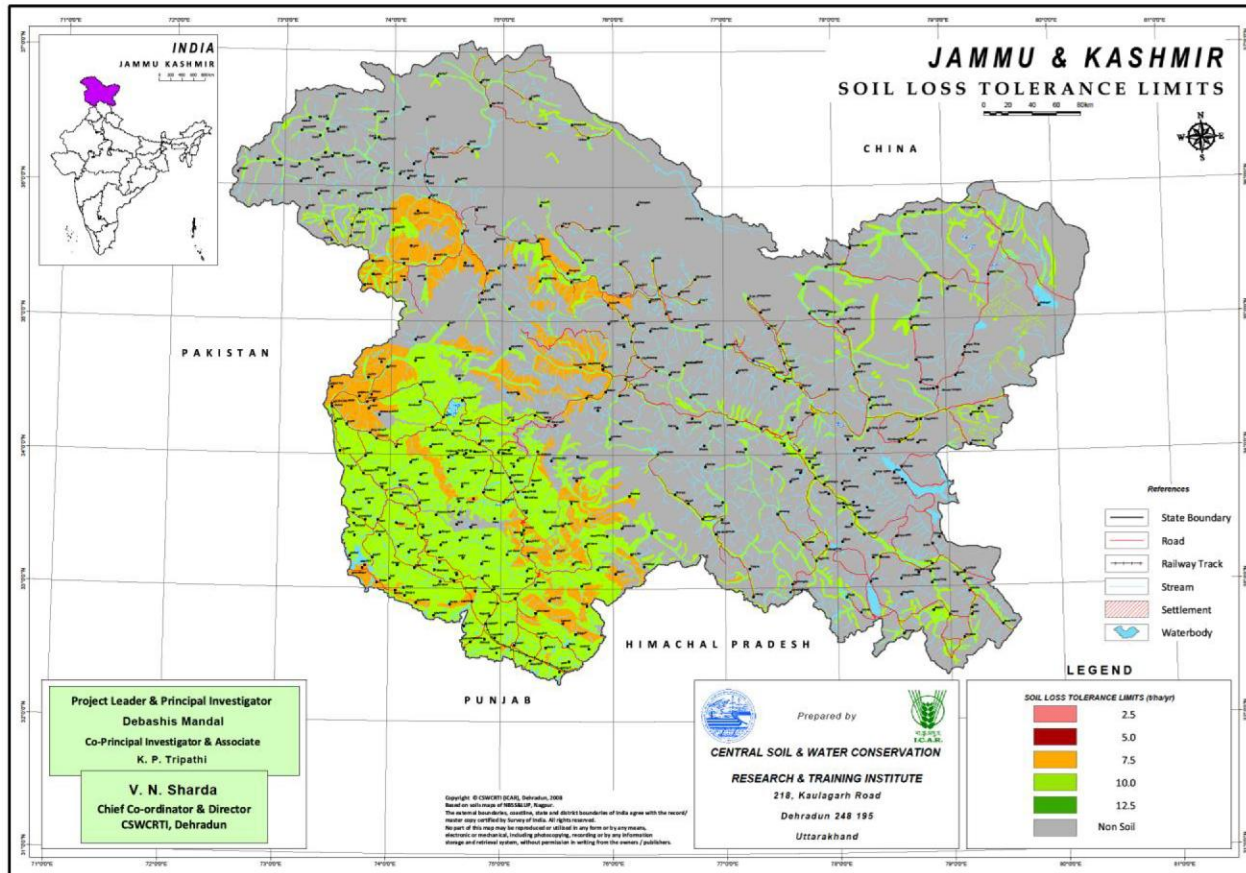

Districts	Area (M ha)	Soil depth (cm)	SLTL ($\text{Mg ha}^{-1} \text{yr}^{-1}$)
Chilas (N-E), Muzaffarabad, Kashmir North (N&S), Mirpur (S), Jammu (W), Kiathua (N) and Udhampur (C)	1.54 (6.93)	25-50	7.5
Ladakh, Gilgit, Chilas (N-S), Gilgit Wazara (E), Muzaffarabad, Kashmir North Punch, Anantnang, Raisi, Mirpur, Jammu Kathua and Udhampur	5.22 (23.50)	75-100	10
Rock outcrop/ unreported area	15.46 (69.57)	-	-

