

SLTL MAP OF TAMIL NADU

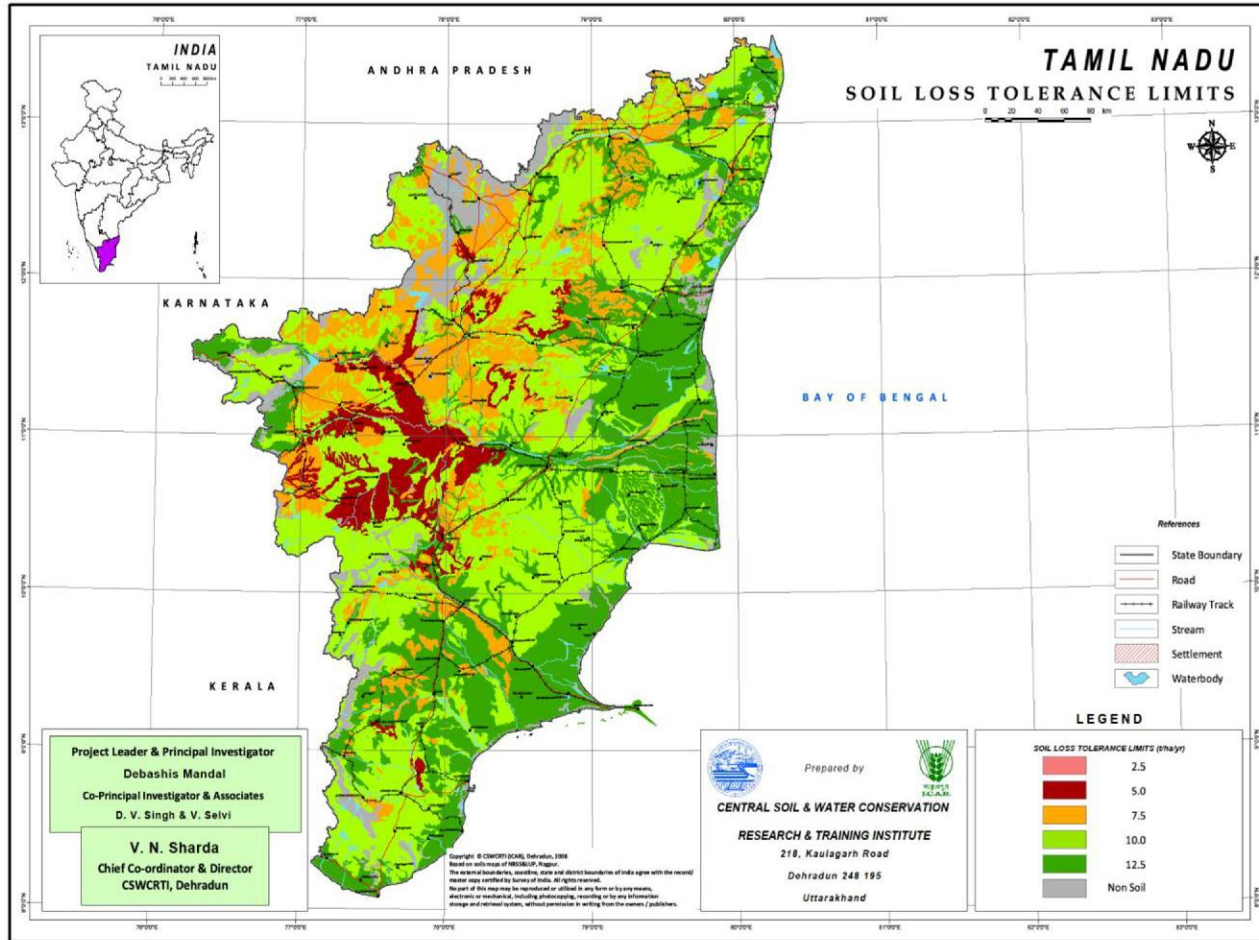

Districts	Area (M ha)	Soil depth (cm)	SLTL (Mg ha ⁻¹ yr ⁻¹)
Erode (S), Coimbatore (E), Dindigul @, Karankapur, Namakkal € and Villuppuram (S)	0.83 (6.39)	25-50	5
Tiruvallur (N), Kanchipuram (N), Tiruvannamalai (N-S), Vellore €, Dhamapuri, Erode, Coimbatore (N), Dindigul, Theni €, Virudunagar, Sivganga (W), Madurai, Karankapur (S), Namakkal (N), Perambaur (W), Tiruvannamalai (N), Villippuram (W) and Nagappatinam	2.00 (15.38)	25-100	7.5
Tiruvallur (N), Kanchipuram, Tiruvannamalai, Vellore, Dhamapuri, Erode, Udhagamandalam, Coimbatore, Dindigul, Theni, Tirunelveli, Nagercoil, Tuticorin, Virudunagar, Sivganga, Madurai, Pudukkottai, Thanjavur, Trichchurapalli, Karankapur, Namakkal €, Perambaur, Analur (W), Kanchipuram, Cuddalore (W) and Nagappatinam (N)	5.41 (41.62)	50-150	10
Tiruvallur €, Kanchipuram (S-W), Tiruvannamalai (N), Vellore (S), Udagamandalam (N-W), Dindigul, Tirunelveli (N-E), Virudunagar @, Ramanathapuram, Sivganga (E-S), Madurai €, Pudukkottai (S), Thanjavur (N), Trichirapali @, Namakkal, Perambaur €, Analur €, Kanchipuram (S), Tiruvannamalai, Villuppuram(S), Cuddalore and Nagapatinam	3.79 (29.15)	>150	12.5
Rock outcrop/ unreported area	0.97 (7.46)	-	-

