

SLTL MAP OF SIKKIM

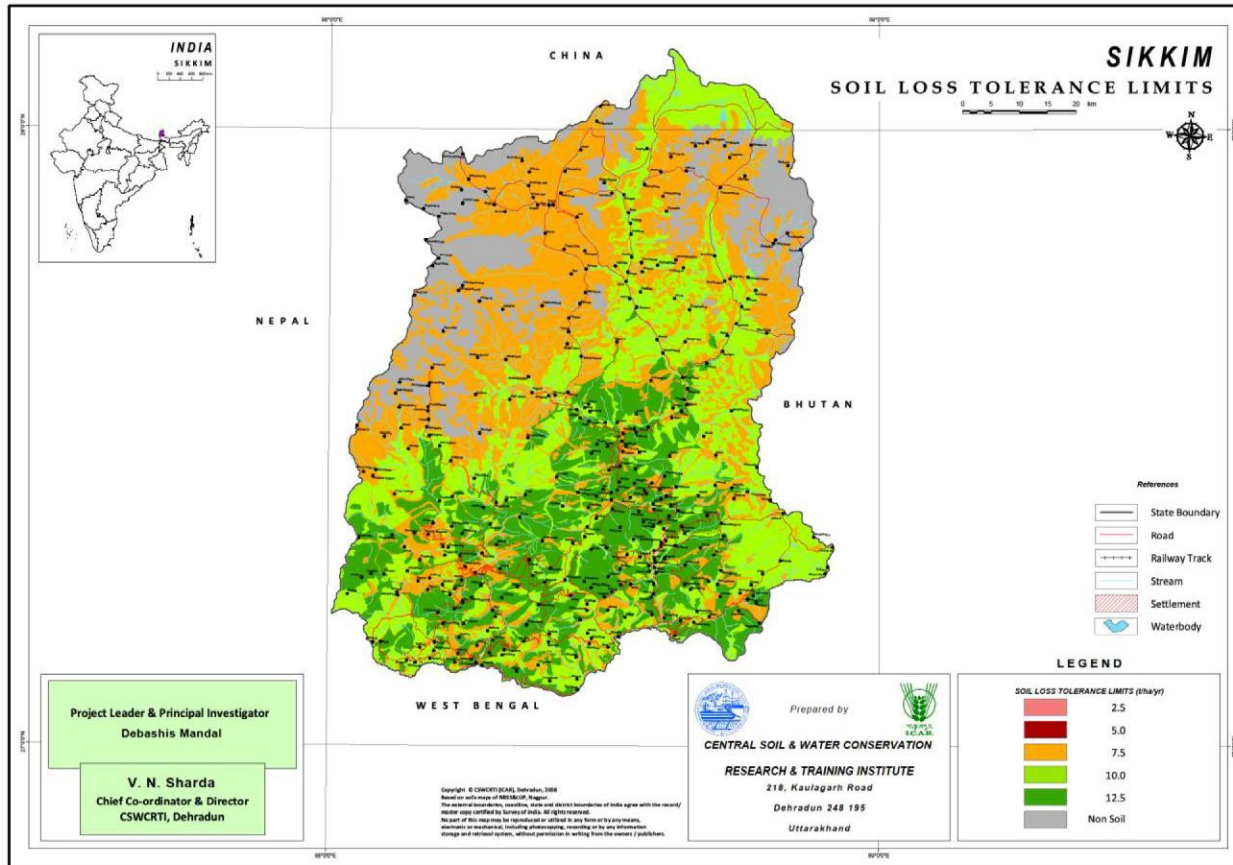

Districts	Area (M ha)	Soil depth (cm)	SLTL (Mg ha ⁻¹ yr ⁻¹)
North, South and West (N&C)	0.24 (33.3)	25-100	7.5
North (E, N & S), East (E) South (N&S) and West (N, W & S)	0.22 (30.6)	50-100	10
North (S), East (N, S&W) South © And West	0.15 (20.8)	100-150	12.5
Rock outcrops/ unreported area	0.11 (15.3)	.	.

