

# SLTL MAP OF UTTAR PRADESH

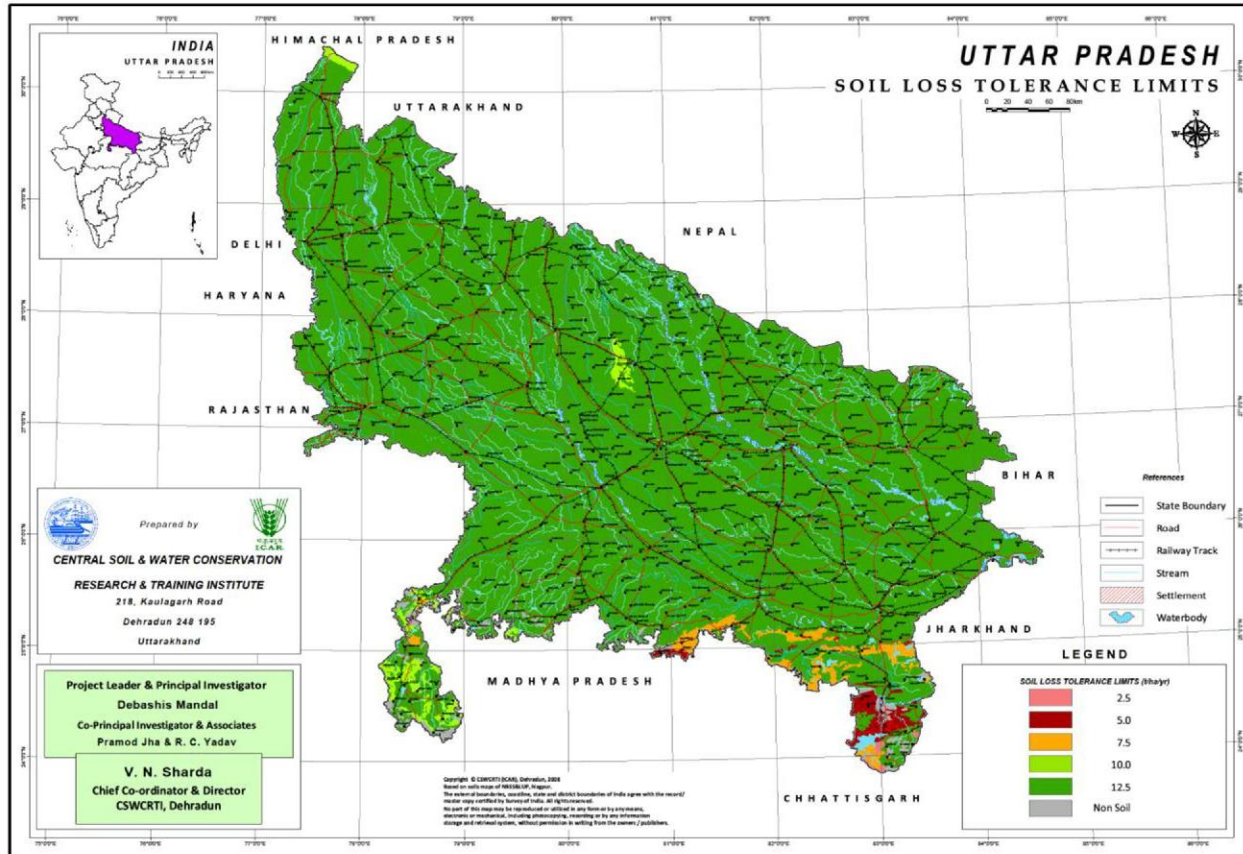

Districts	Area (M ha)	Soil depth (cm)	SLTL (Mg ha <sup>-1</sup> yr <sup>-1</sup> )
Sonbhadra	0.02 (0.08)	<25	2.5
Chitrakoot (S), Allahabad and Sonabhadra (C)	0.21 (0.88)	25-50	5
Lalipur (N), Chitrakoot E-S), Allahabad (S), Mirzapur (S), Sonabhadra (S) and Chandausi (S)	0.33 (1.39)	50-75	7.5
Saharanpur (N), Jhnasi (S), Mahiba (S), Lalitpur and Sitapur	0.27 (1.13)	50-100	10
Covering all districts partly or fully	22.18 (93.00)	>100	12.5
Rock outcrop/ unreputed area	0.84 (3.52)	-	-

